

Project Name and Address
 PLAN SHOWING THE PROPOSED RESIDENTIAL BUILDING AT
 PLOT NOS.32 TO 35, 42 TO 45,
 1ST MAIN ROAD, 3RD MAIN ROAD, 6TH MAIN ROAD
 JEYACHANDRAN NAGAR, PALLIKARANAI, CHENNAI - 600 100.
 BEARING NEW S NO.236/22(AS PER PATTI) OF
 JALLADAMPETTA VILLAGE, TAMBARAM TALUK, NEW
 GREATER CHENNAI CORPORATION
 ZONE NO.XIV DIV.191.

Drawing Title
 Stilt, Typical (1st to 5th) and Terrace Floor Plan,
 Section-AA, Front Elevation, Staircase Section -

JOINERY SCHEDULE

TYPE	WIDTH	HEIGHT	DESCRIPTION
MD	1.10	2.10	MAIN DOOR
D1	0.90	2.10	DOOR
D2	0.75	2.10	DOOR
OP	1.00	2.10	OPENING
SD	2.40	2.10	SLIDING DOOR
W1	1.50	1.35	WINDOW
W2	1.20	1.35	WINDOW
KW	1.50	0.90	KITCHEN WINDOW
KW1	0.90	0.90	KITCHEN WINDOW
SW	1.80	1.35	STAIRCASE WINDOW
V	0.75	0.60	VENTILATOR
RS	3.00	2.40	ROLLING SHUTTER
LD	0.90	2.10	LIFT DOOR

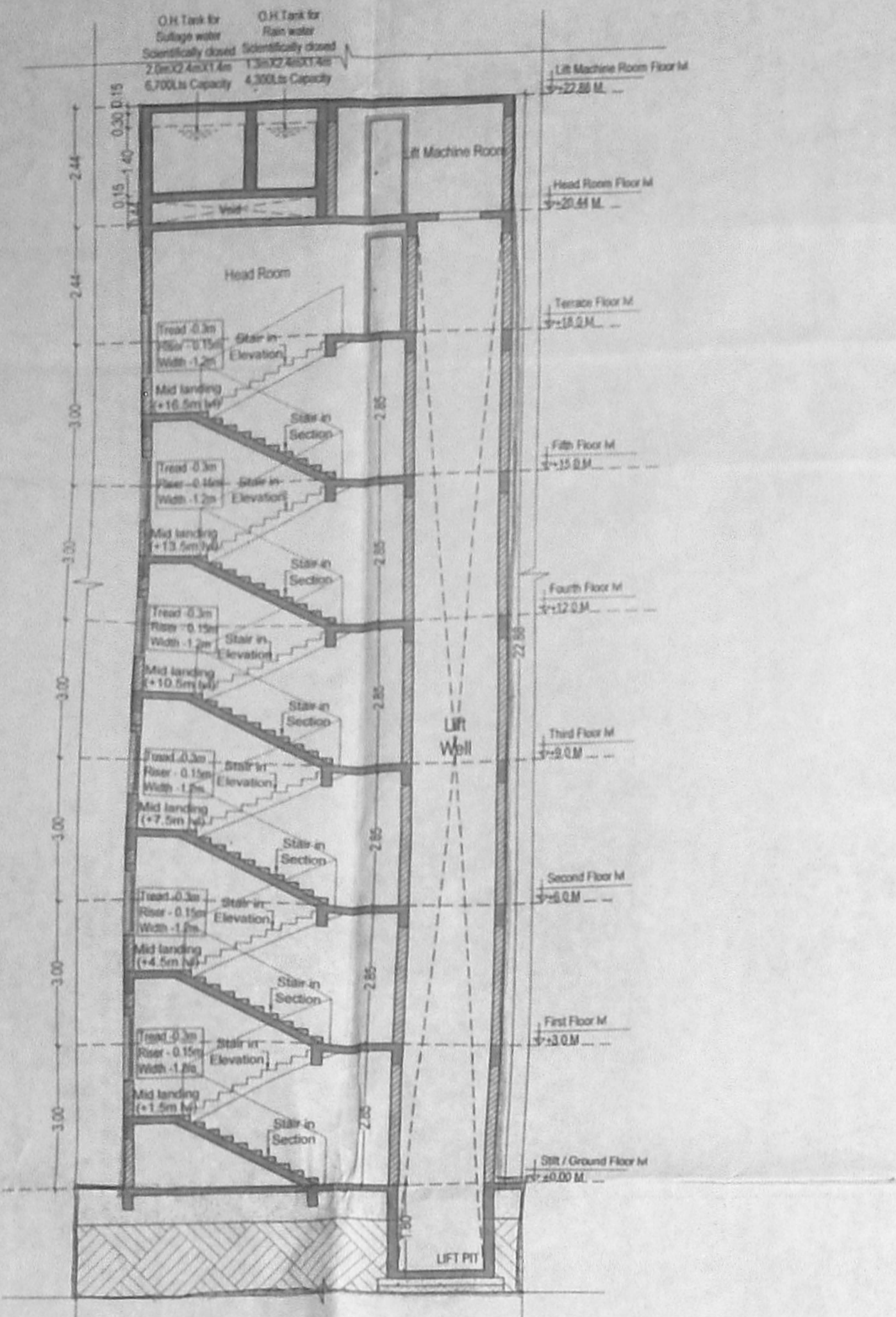

STAIRCASE SECTION
 BLOCK - 1 & 5

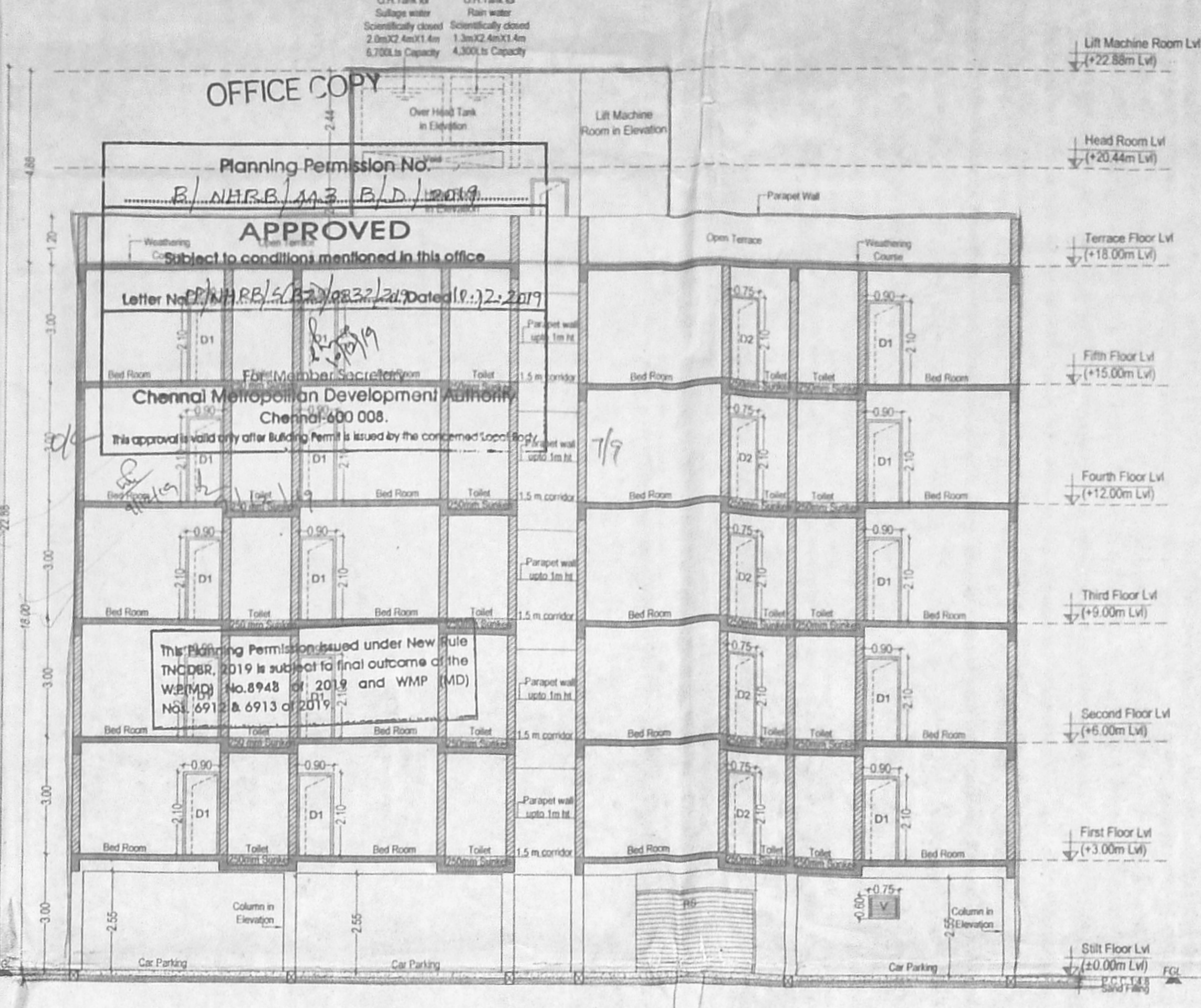

SECTION - AA
 BLOCK - 1 & 5

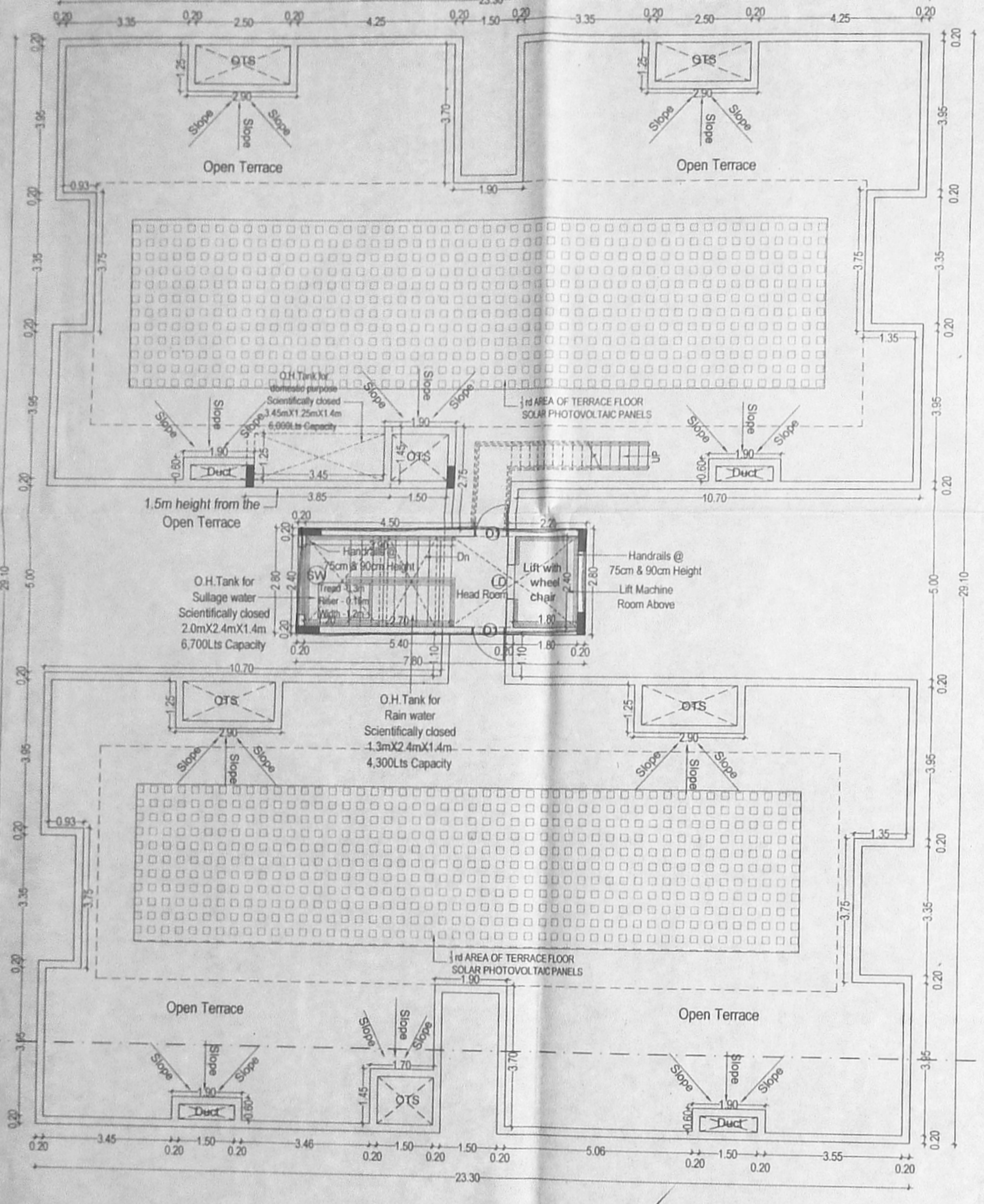

TERRACE FLOOR PLAN
 BLOCK - 1 & 5

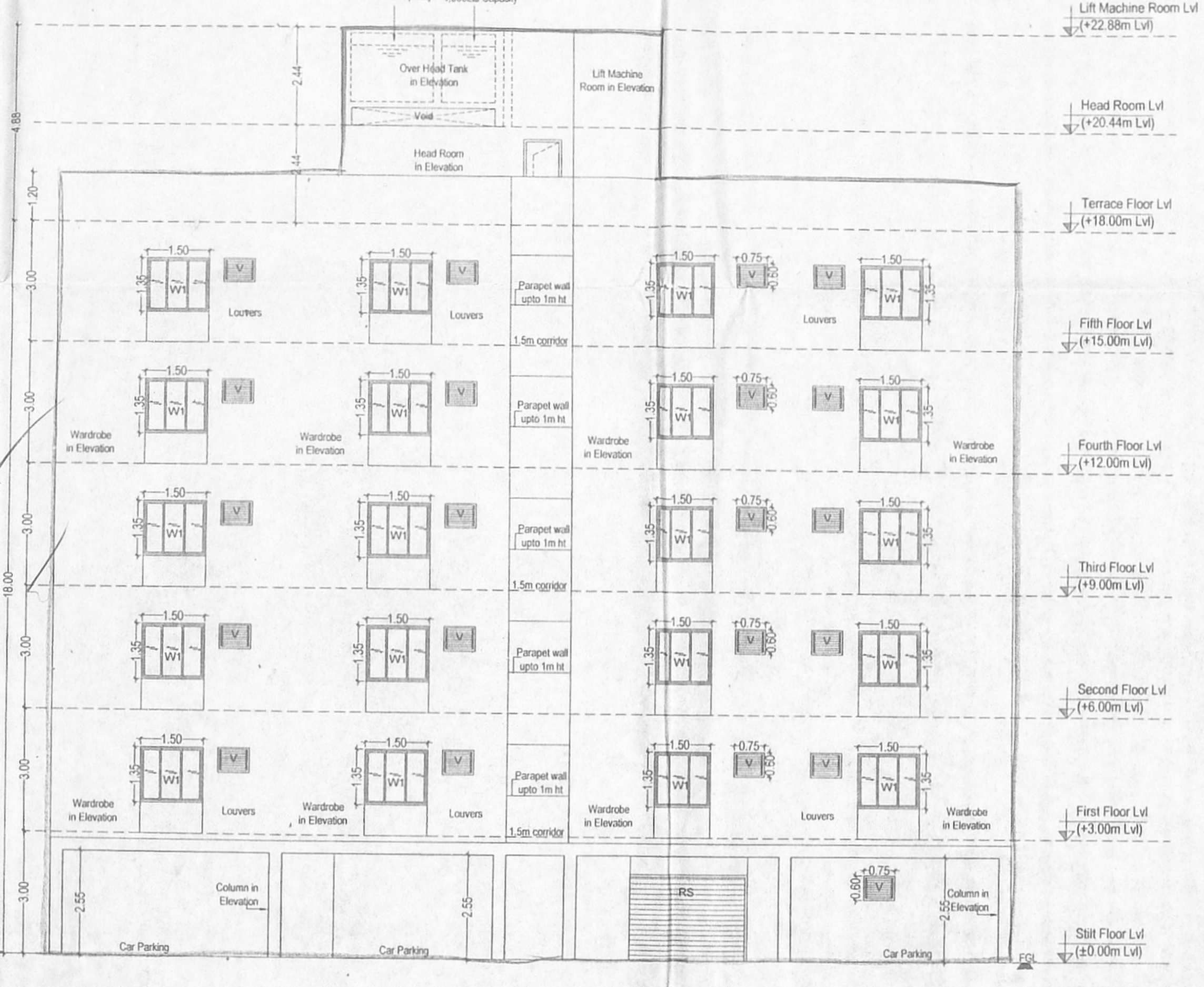

FRONT ELEVATION
 BLOCK - 1 & 5

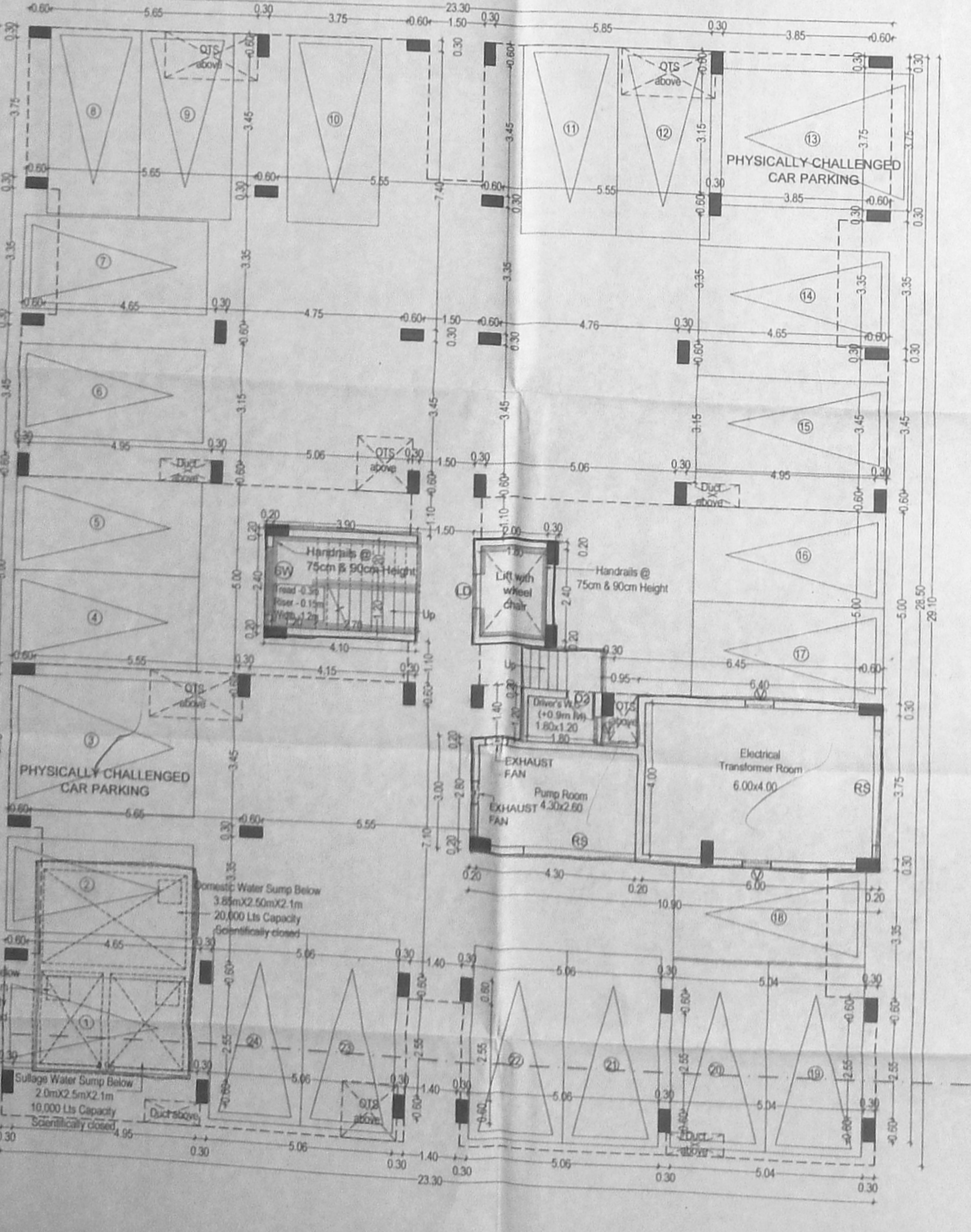

STILT FLOOR PLAN
 BLOCK - 1 & 5

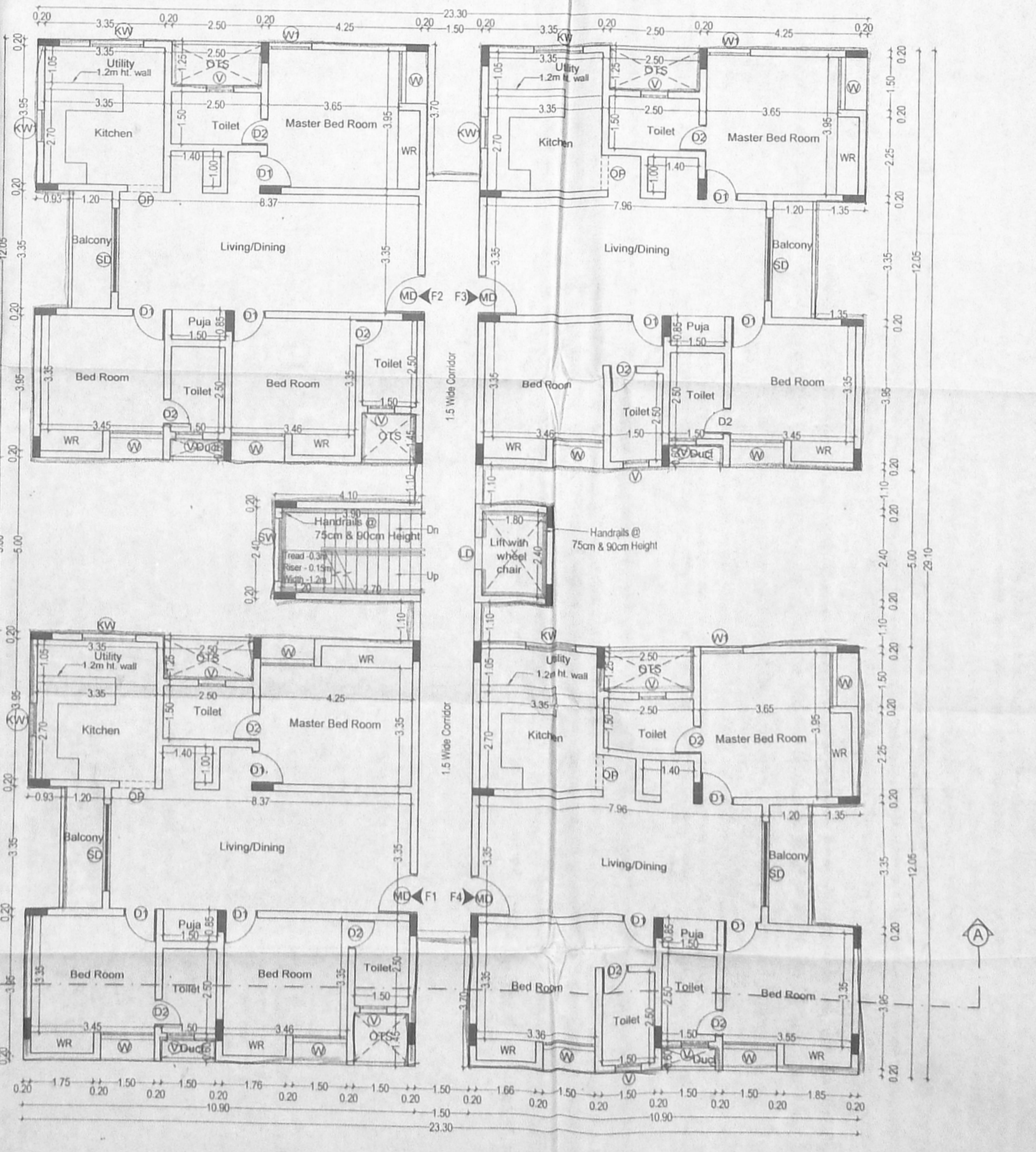

TYPICAL FLOOR PLAN (1st to 5th)
 BLOCK - 1 & 5

SPECIFICATIONS:
 FOUNDATION:
 R.C.C. RAFT FOUNDATION
 R.C.C. COLUMN FOUNDATION AND THE (PLINTH) BEAMS OVER A BED OF R.C.C. 1:1:8 SAND CUSHIONS
 SUPER STRUCTURE:
 100mm THK. INTERNAL & 150mm THK. EXTERNAL WALLS IN CM 1:5 WITH PLASTER IN CM 1:5
 R.C.C. WORK:
 R.C.C. COLUMN BEAMS, SLABS, RAFTS, AND SUNSHADES IN 1:2:4 MIX ADEQUATELY REINFORCED.
 FLOORING:
 CERAMIC FLOORING
 WEATHERING COURSE:
 ONE SET OF BRICK, JELLY LIME CONCRETE MIXED WITH CRUDE OIL POINTED AND LAD TO BLOPE.
 NOTE:
 UNDER GROUND SUMP AND OVER HEAD WATER TANK ARE SCIENTIFICALLY CLOSED.
 ALL DIMENSIONS ARE IN METRE

COLOUR CODE
 PROPOSED
 EXISTING ROAD
 BOUNDARY

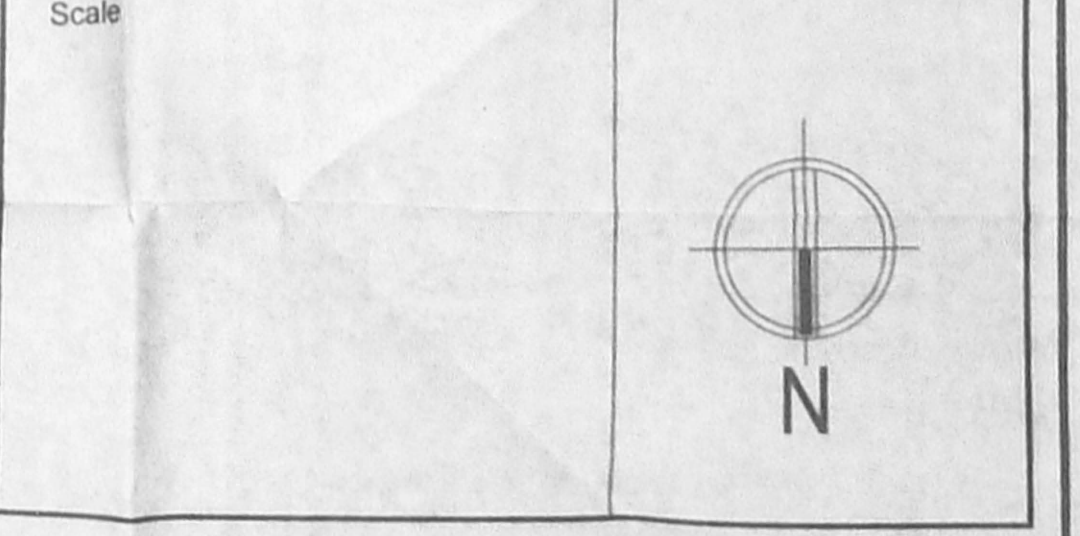

Dr. ALEX JACOB
 B.E., M.TECH (CIVIL), Ph.D (HONORARY)
 41/A, BEACH ROAD, KALAKATTI, CHENNAI - 600 042
 REGISTERED CIVIL ENGINEER
 REG. NO. 15E/00392/01

SIGNATURE OF STRUCTURAL ENGINEER
 For KRISHNA CONSTRUCTIONS
 SIGNATURE OF OWNER Managing Partner

PRASHANTH S KHARCHE
 B.ARC., CIVIL ENGINEER (MADRAS), M.A.S.T.D.,
 REGISTERED COUNCIL OF ARCHITECTURE NO. 124/2004/318/2
 APPROVAL VALUE NOT EXIST
 REGISTERED SURVEYOR (TAMIL NADU) CHENNAI NO. 124/2004/318/2
 REG. NO. 124/2004/318/2
 NO. 27/28, SHANMUKH NAGAR, CHENNAI - 600 042
 TEL: 91 44 229 1241, 3874 2621, FAX: 2829 6631

SIGNATURE OF LICENSED SURVEYOR

Project Name and Address
 PLAN SHOWING THE PROPOSED RESIDENTIAL BUILDING AT
 PLOT NOS.32 TO 35, 42 TO 45,
 1ST MAIN ROAD, 3RD MAIN ROAD, 6TH MAIN ROAD
 JEYACHANDRAN NAGAR, PALLIKARANAI, CHENNAI - 600 100,
 BEARING NEW S.NO.236/22/AS PER PATTI) OF
 JALLADAMPETTAI VILLAGE, TAMBARAM TALUK, NEW
 GREATER CHENNAI CORPORATION
 ZONE NO.XIV DIV-191.

Drawing Title
 Still, Typical (1st to 5th) and Terrace Floor Plan,
 Section-AA, Front Elevation, Staircase Section - (B)

செ.பெ.வ.கு. (ப)
 த.என்.
 உ.செ.வி.லட்சுமி
 19.11.19

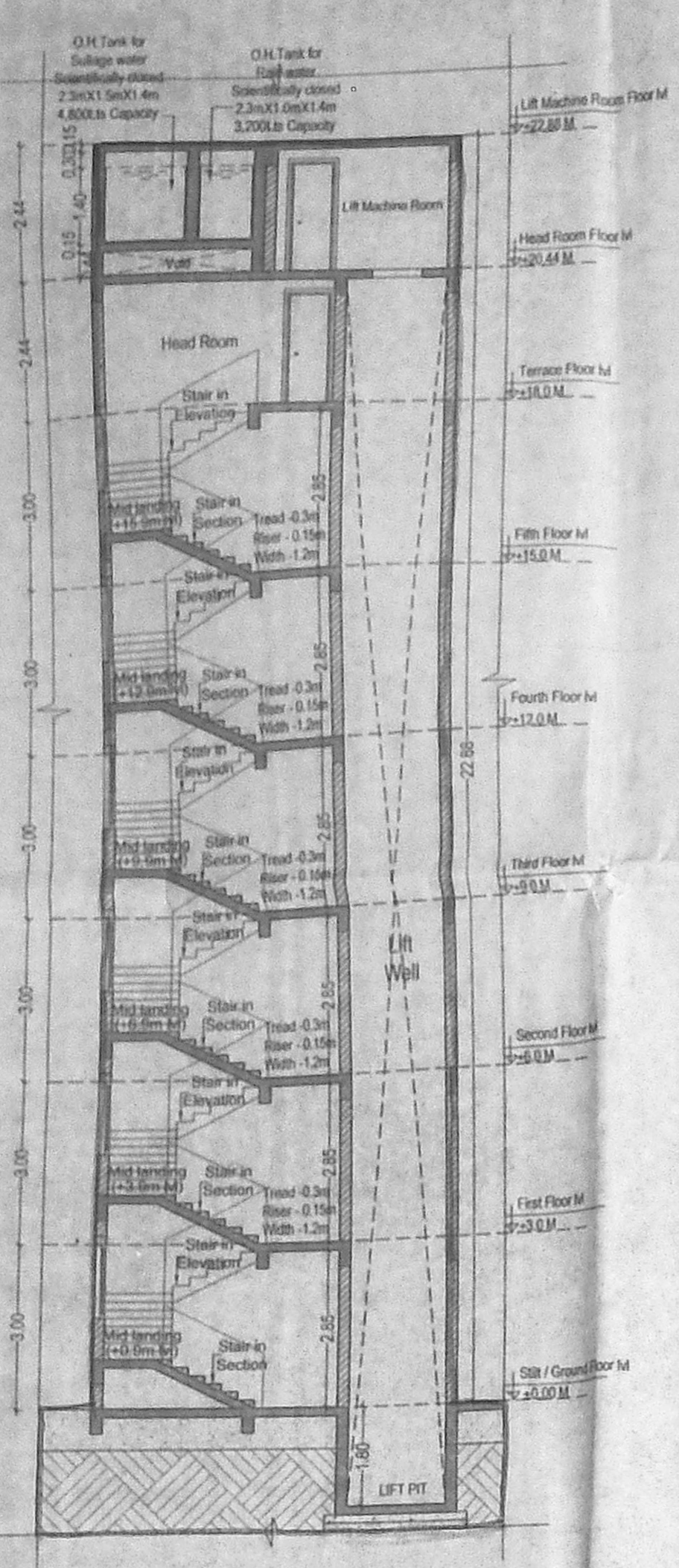

STAIRCASE SECTION

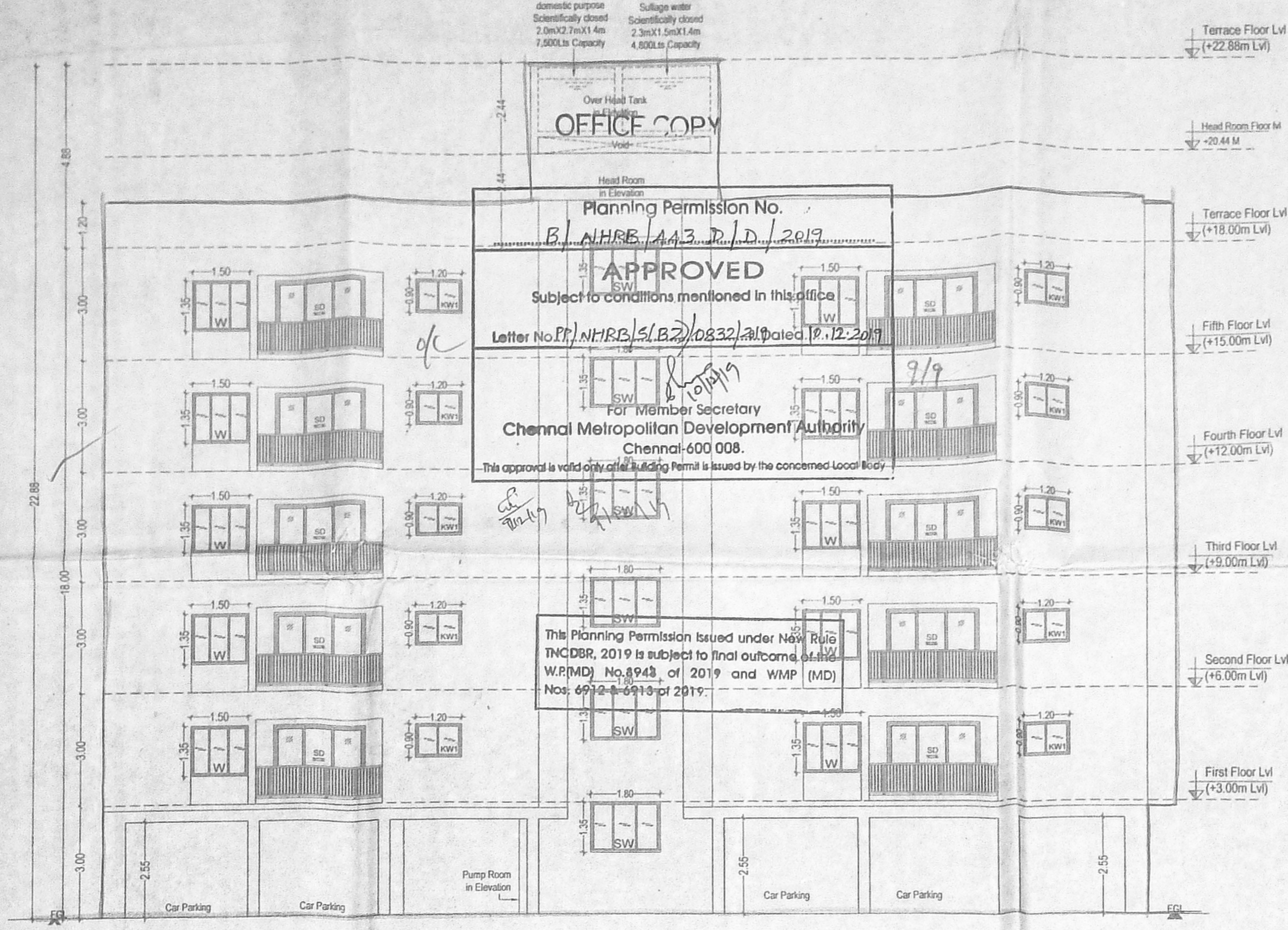

FRONT ELEVATION
 BLOCK - 3

JOINERY SCHEDULE

TYPE	WIDTH	HEIGHT	DESCRIPTION
MD	1.10	2.10	MAIN DOOR
D1	0.90	2.10	DOOR
D2	0.75	2.10	DOOR
OP	1.00	2.10	OPENING
OP1	0.90	2.10	OPENING
SD	2.40	2.10	SLIDING DOOR
W	1.50	1.35	WINDOW
W1	1.20	1.35	WINDOW
KW	1.50	0.90	KITCHEN WINDOW
KW1	1.20	0.90	KITCHEN WINDOW
KW2	0.90	0.90	KITCHEN WINDOW
SW	1.80	1.35	STAIRCASE WINDOW
V	0.75	0.60	VENTILATOR
RS	3.00	2.40	ROLLING SHUTTER
LD	0.90	2.10	LIFT DOOR

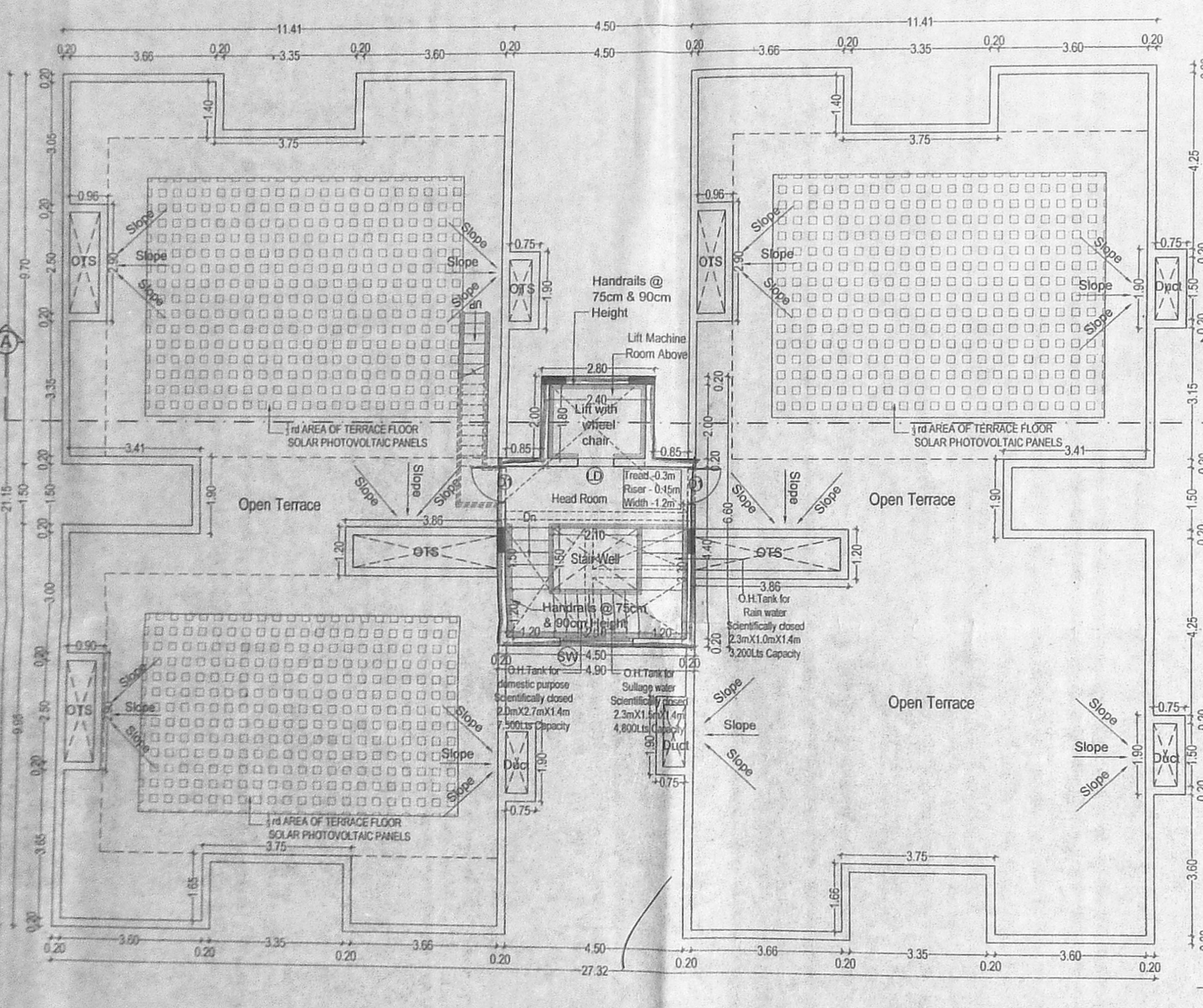

TERRACE FLOOR PLAN
 BLOCK - 3

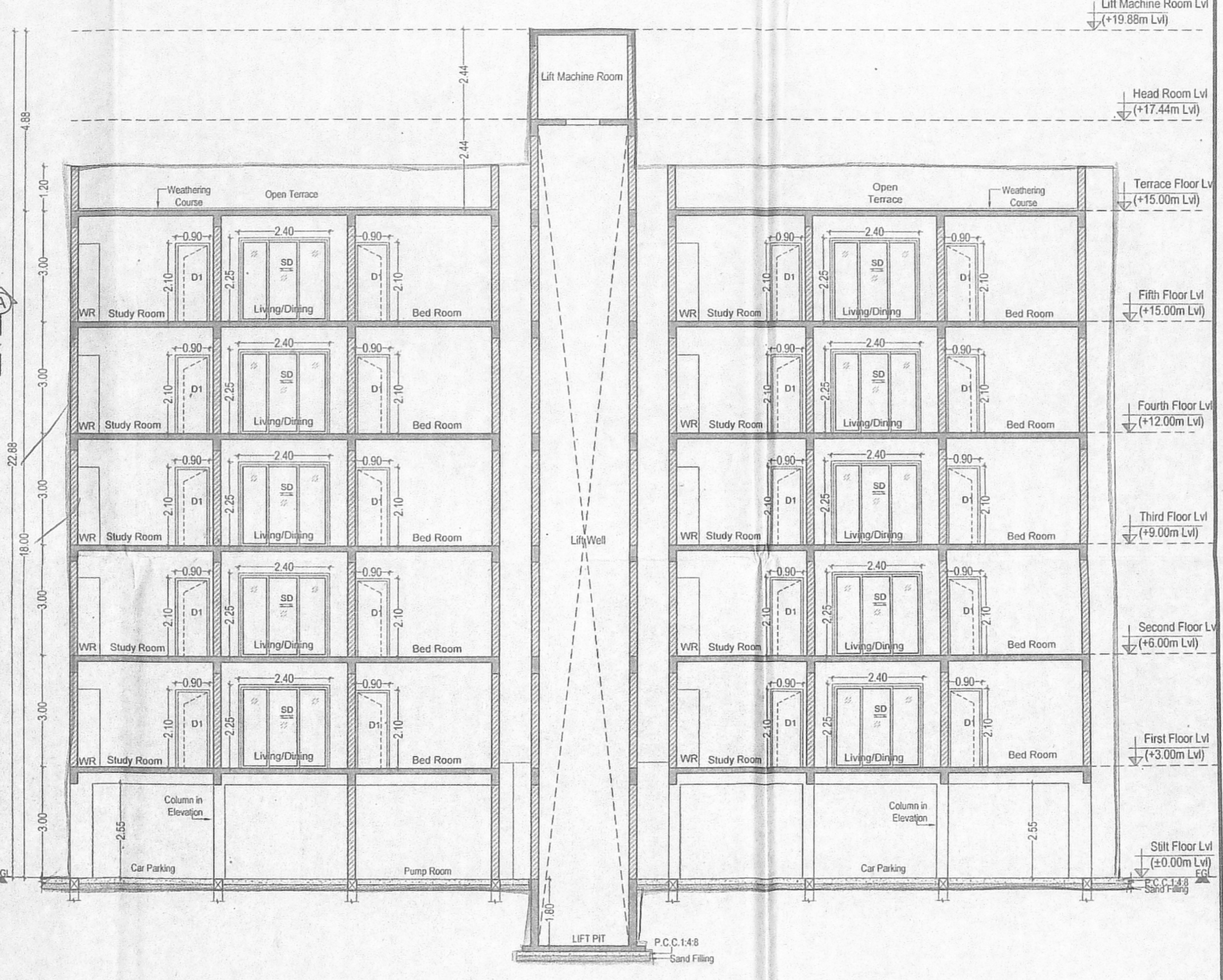

SECTION-AA
 BLOCK - 3

SPECIFICATIONS:
 FOUNDATION:
 R.C.C RAFT FOUNDATION
 R.C.C COLUMN FOUNDATION AND (PLINTH) BEAMS OVER A BED OF PCC IN SAND COURSE.
 SUPERSTRUCTURE:
 100mm THK. INTERNALS 150mm, 200mm THK. EXTERNAL WALLS IN CM 15 WITH PLASTER IN CM 15
 R.C.C. WORK:
 R.C.C. COLUMN, BEAMS, RAFTS, LINTELS, AND SLABSPANS IN 1:2:4 MIX. ADEQUATELY REINFORCED.
 FLOORING:
 CERAMIC FLOORING.
 WEATHERING COURSE:
 ONE SET OF BRICK 85% LIME CONCRETE MIXED WITH CRUDE OIL POINTED AND LAB TESTED.
 NOTE:
 UNDER GROUND DRAIN AND OVER HEAD WATER TANK ARE SCIENTIFICALLY CLOSED.
 ALL DIMENSIONS ARE IN METRE

COLOUR CODE
 PROPOSED
 EXISTING ROAD
 BOUNDARY

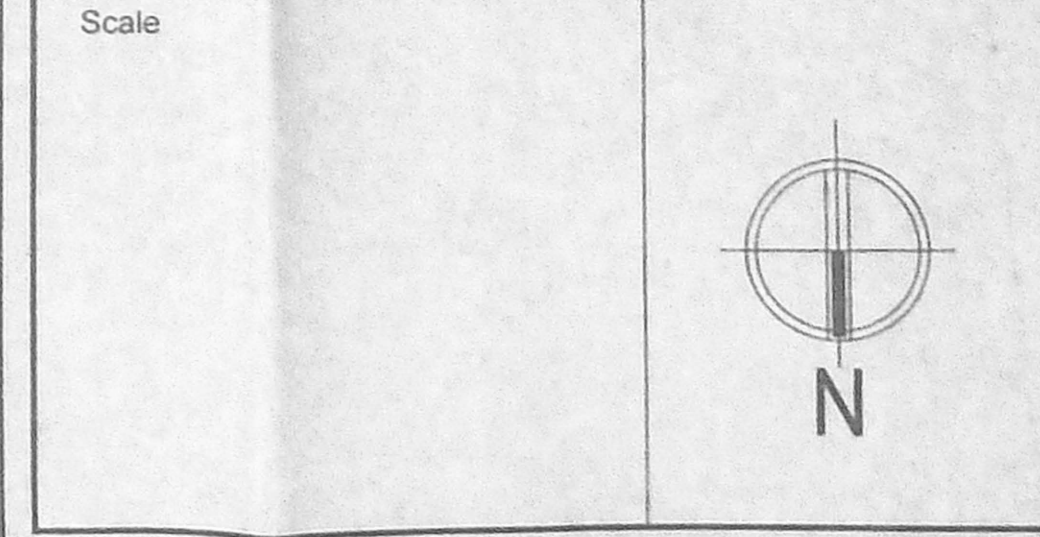

DR. ALEX JACOB
 B.E., M. Tech (SST), Ph.D. (SST),
 LICENSED SURVEYOR (REG. NO. 10001)
 41A, SOUTH ROAD, KALASHEETRI COLONY,
 CHENNAI - 600 006.
 TEL: 044-26220001
 FAX: 044-26220019

SIGNATURE OF STRUCTURAL ENGINEER

For KRISHNA CONSTRUCTIONS
 Managing Partner

SIGNATURE OF OWNER

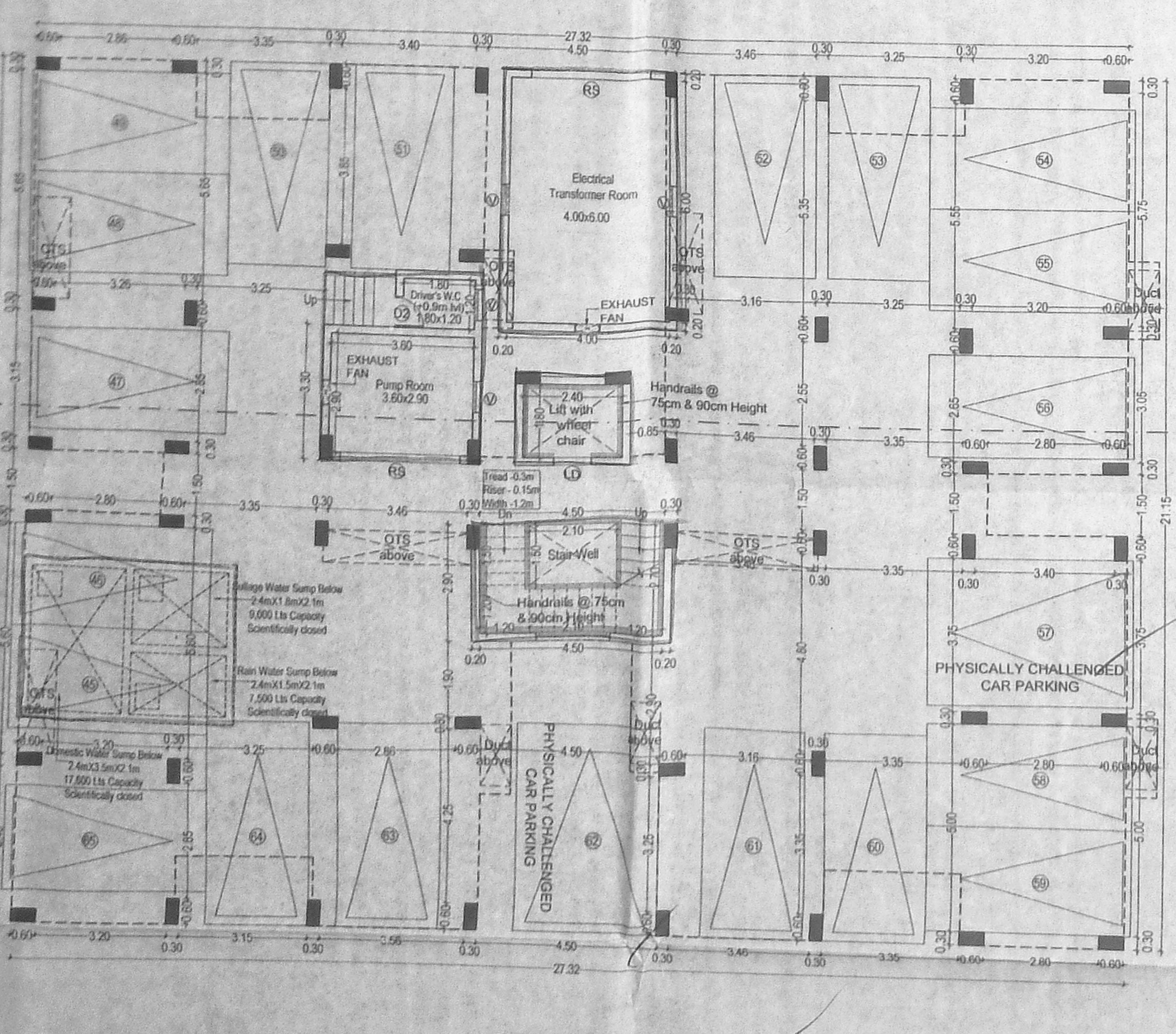

STILT FLOOR PLAN
 BLOCK - 3

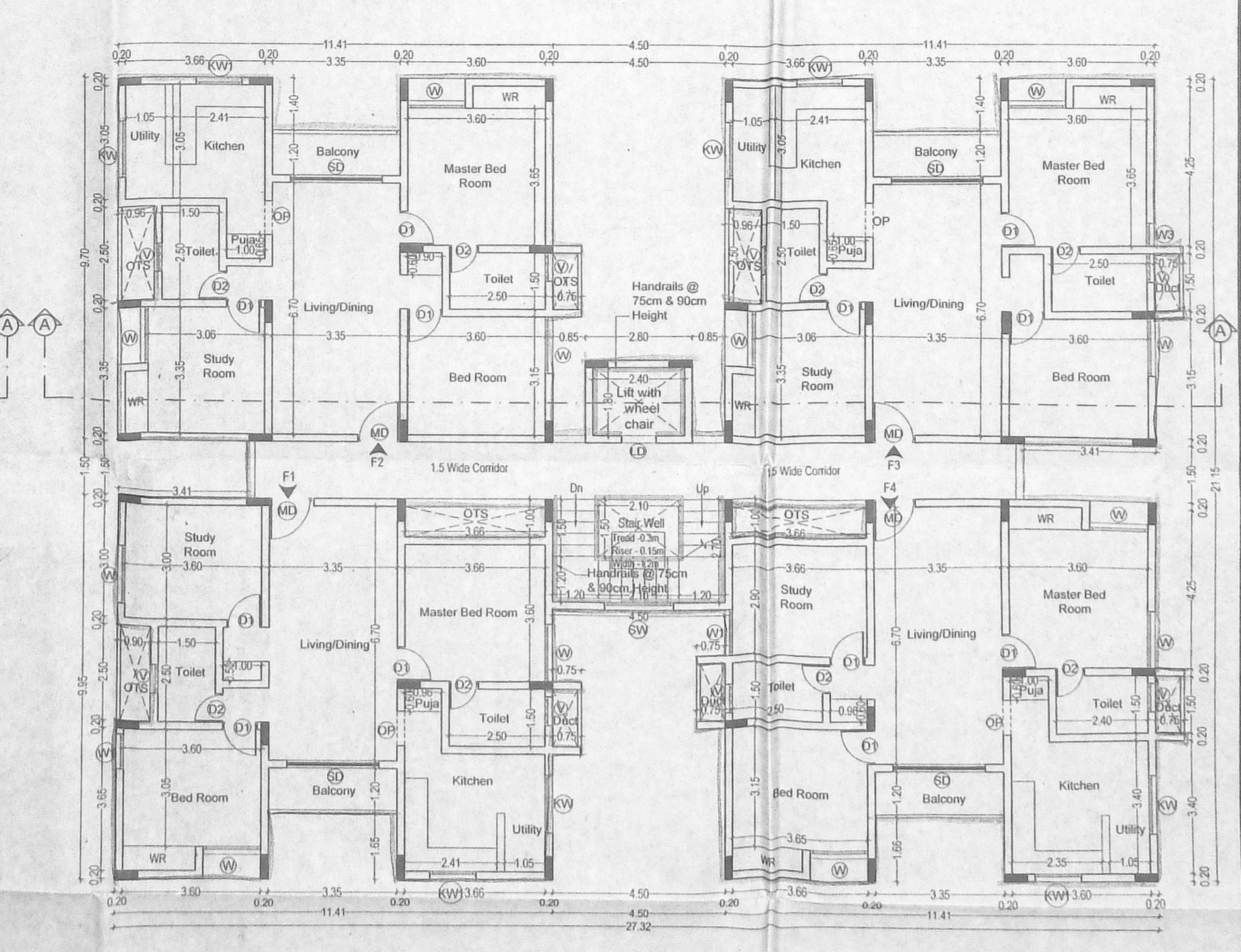

TYPICAL FLOOR PLAN (1st to 5th)
 BLOCK - 3

PRASHANTH S KHARCHE
 B.Arch, Dip. in Building Management, A.L.A., ALL INDIA REGISTERED COUNCIL OF ARCHITECTURE REG. NO. 23670
 LICENSED SURVEYOR (REG. NO. 10001)
 41A, SOUTH ROAD, KALASHEETRI COLONY,
 CHENNAI - 600 006.
 TEL: 044-26220001
 FAX: 044-26220019

SIGNATURE OF LICENSED SURVEYOR